



New England Photography Biennial 2011



Danforth
Museum of Art

2011 New England Photography Biennial

Every two years, the Danforth Museum of Art celebrates contemporary photography through a highly selective exhibition of photographers who live or work in New England. 74 photographs were selected from 1055 images submitted by 211 photographers. The resulting exhibition represents a cross section of some of the most exciting and innovative photography being created today by both established and emerging artists.

Juror **George Slade**, former Curator and Program Manager of the Photographic Resource Center, Boston, was a discerning juror. Mindful that we are living at a time in which artists are able to construct many levels of reality through the magic of Photoshop, Slade chose four single works for their consideration of “the phenomena of reflections, layers, and complex visions,” rewarded by his encounter with images that boasted “no manipulation, taken as seen,” in a world “still densely wondrous enough to mystify and entrance without digital enhancement.”

However, the bulk of the exhibition displays work in complimentary pairs, which allowed Slade to make comparisons between “form, content and spirit.” Guided by a pursuit of quality and his desire to provide a snapshot of accomplished work being done at this moment in time, Slade remarks that he “sought evidence of seeing deeper, of photography used to extend knowledge, awareness, and curiosity. In short, he was drawn to images that were compelling—able to “reflect ideas, take chances, and use photography’s unique syntax to investigate and learn from the material world.”

Juror George Slade would like to dedicate his work in the New England Photography Biennial 2011 to the memory of photographer Jerome Liebling (1924 - 2011), who from his homes in New York, Minnesota, and Amherst, Massachusetts served as a guiding light to civic-minded people everywhere.

Mariah Azoti

Boston, Massachusetts

Untitled (gym), 2011

35mm negative, archival inkjet print
9" x 14"

Untitled (doorway), 2011

35mm negative, archival inkjet print
9" x 14"

EDUCATION

Massachusetts College of Art and Design, BFA 2012

RECENT EXHIBITIONS

Photography All School Show,

Massachusetts College of Art and Design, Boston, MA 2011

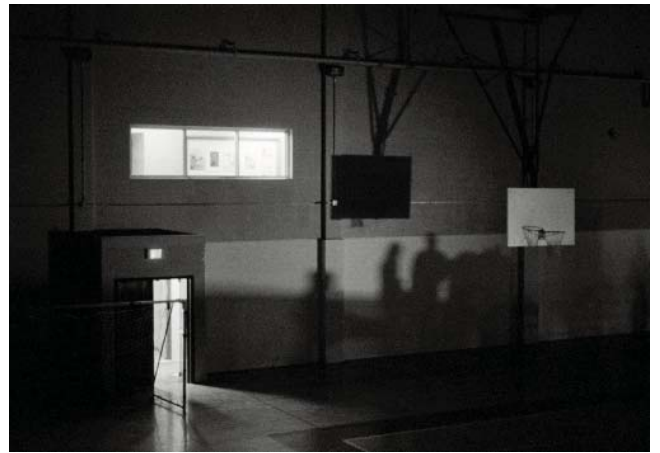

Susan S. Bank

Philadelphia, PA

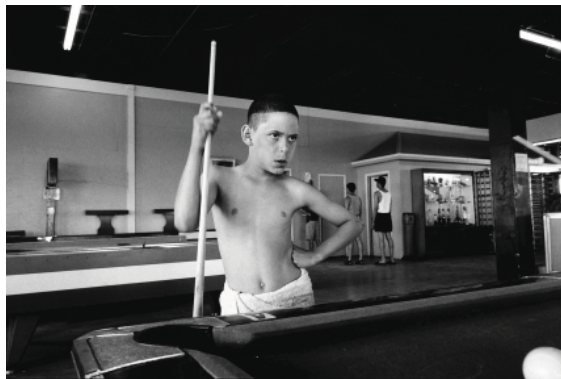

Salisbury Beach 1, 2011

gel silver fiber
16" x 20"

Salisbury Beach 4, 2011

gel silver fiber
16" x 20"

EDUCATION

Barnard College, BA
University of Edinburgh, Edinburgh, Scotland
Villanova University, MA

RECENT EXHIBITIONS

Cuba: Campo Adentro, Gabarron Foundation, NY, 2010

Three Concerned Women, Griffin Photography Museum, Winchester, MA, 2009

Cuba: Campo Adentro, Michener Museum of Art, Doylestown, PA, 2008

Salisbury Beach, The Fototeca, Havana, Cuba, 2002

ANDREW BUCK

Farmington, CT



Rockface 15, 2007
pigmented ink print
44" x 44"

Rockface 30, 2008
pigmented ink print
44" x 44"

EDUCATION

Syracuse University, BA, 1972

RECENT EXHIBITIONS

Fresh: Ohio, Bowling Green University Gallery,
Bowling Green, OH 2011

Rockface, Real Art Ways, Hartford, CT, 2011

Three Worlds, Flinn Gallery, Greenwich, CT, 2010

Panoramic Images, The Mercy Gallery, Windsor, CT, 2006



CHRISTOPHER CHADBOURNE

Boston, MA

Seeing Eye, Dog, 2010
archival ultrachrome print on museo silver rag
22.5" x 30"

Order Here, 2011
archival ultrachrome print on museo silver rag
22.5" x 30"

EDUCATION

University of California, B. Arch., 1966
University of Pennsylvania, M. Arch., 1967

RECENT EXHIBITIONS

Unbound, Caption Gallery, New York, NY, 2011

*Flash Forward Festival, Fresh Works: A Sampler of New
England Photographers*, Magenta Foundation, Boston, MA, 2011

*State Fair: The Last Living Munchkin From the Wizard of Oz
and Other Stories, Photographs by Christopher Chadbourne*,
Griffin Museum of Photography, Boston, MA, 2011

Off the Wall, Danforth Museum of Art, Framingham, MA, 2010

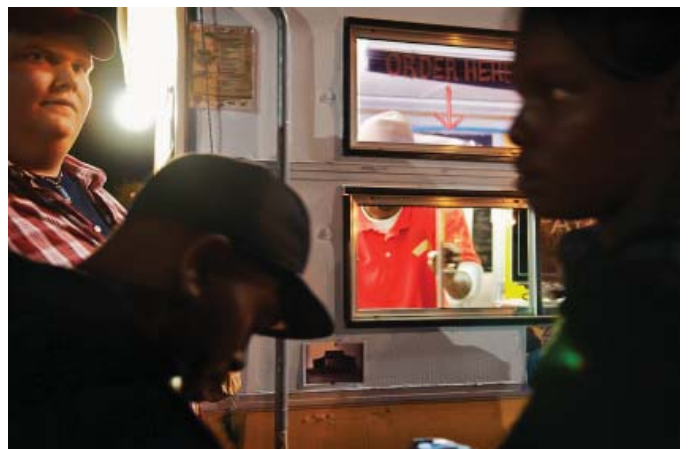
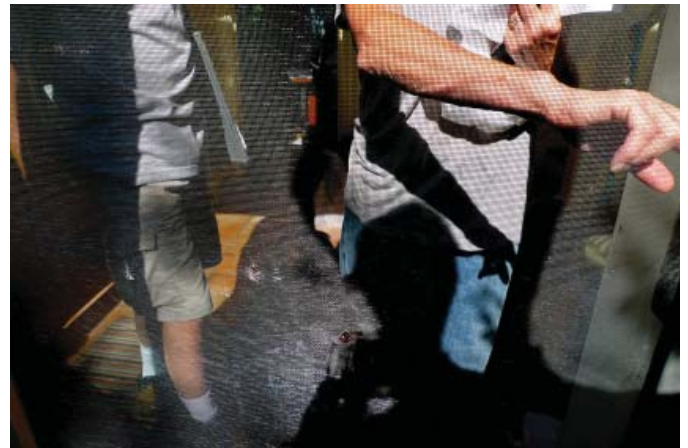

CALEB COLE

Canton, MA

First Communion, 2010
archival inkjet print
11" x 11"

Oct. 22, 1939, 2010
archival inkjet print
11" x 15"

EDUCATION

New England School of Photography, Certificate, 2008
Indiana University, BA, 2003

RECENT EXHIBITIONS

East Meets West, San Francisco Art Institute, San Francisco, CA, 2011

Girls, Girls, Girls, Jenkins Johnson Gallery, New York, NY, 2011

Other People's Clothes, Gallery Kayafas, Boston, MA, 2010

Clothes make the man?, Childs Gallery, Boston, MA, 2010



DANIEL E. DAVIS

Portland, ME

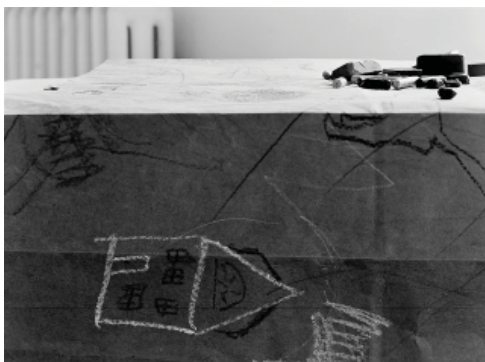

Kitchen Wall, 2010
4x5 negative, silver gelatin print
18" x 23"

Drawing 004, 2010
4x5 negative, silver gelatin print
18" x 23"

EDUCATION

Massachusetts College of Art and Design, MFA, 2011
Maine College of Art, BFA, 2005

RECENT EXHIBITIONS

MFA Thesis Show, Bakalar and Paine Gallery, Boston, MA, 2011

Capture: 50 Photographic Artists, Maine Museum of Photographic Arts, Falmouth, ME, 2010

Biennial Juried Exhibition, Center for Maine Contemporary Art, Rockport, ME, 2008

PMA Biennial, Portland Museum of Art, Portland, ME, 2007

BILL FRANSON

Byfield, MA

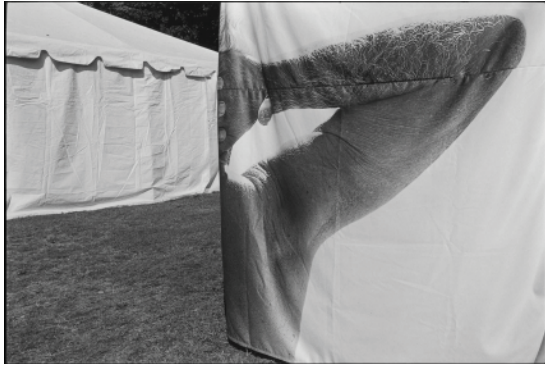

Temporary Structures, 2009
silver gelatin print
12" x 18"

I Have All the Art, 2010
silver gelatin print
12" x 18"

EDUCATION

Calvin College, BA, 1979

RECENT EXHIBITIONS

Water, Stonecrop Gallery, Ogunquit, ME, 2011

Storytellers, Panopticon Gallery, Boston, MA, 2011

A Nickel and a Kopek, New England School of Photography, Boston, MA, 2008

Alumni Work, Center Art Gallery at Calvin College, Grand Rapids, MI, 2008

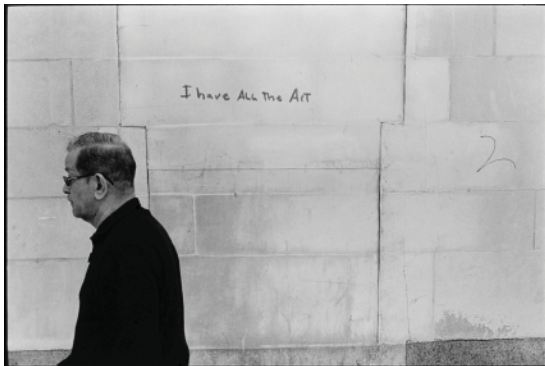

MEGGAN GOULD

Brunswick, ME

Viewfinder #10, 2011
archival pigment print
16" x 20"

Viewfinder #6, 2011
archival pigment print
9.5" x 14"

EDUCATION

University of Massachusetts Dartmouth, MFA, 2005
University of North Carolina at Chapel Hill, BA, 1998

RECENT EXHIBITIONS

Meggan Gould: Recto/Verso, Center for Maine Contemporary Art, Rockport, ME, 2010

Meggan Gould: Recto/Verso, SRO Gallery at Texas Tech University, Lubbock, TX, 2010

Syntax, Photographic Resource Center, Boston, MA, 2009

Send: Conversations in Evolving Media, Insitute of Contemporary Art, Portland, ME, 2008

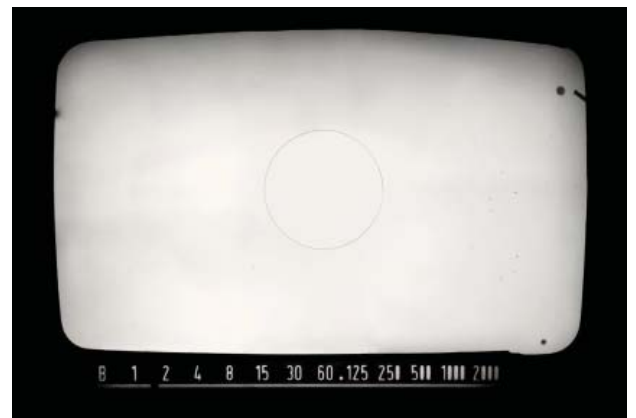
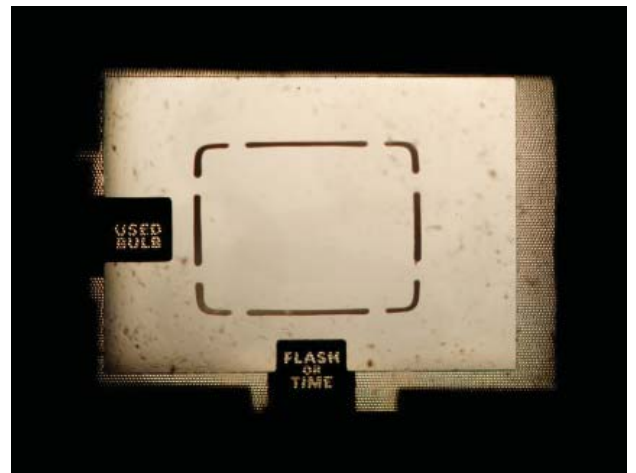

REBECCA GUTWIN

Brookline, MA

Upper Allston 2011, 2011

c-print
5" x 7.5"

EDUCATION

New England School of Photography, Certificate, 2011

RECENT EXHIBITIONS

Photowork 2011, Barrett Art Center, Poughkeepsie, NY, 2011

Small Works Show, Soho Photo Gallery, New York, NY, 2011

PRC Student Exhibition, Photographic Resource Center,
Boston, MA, 2011

Small Works Show, Bromfield Gallery, Boston, MA 2010



JULEE HOLCOMBE

Dover, NH

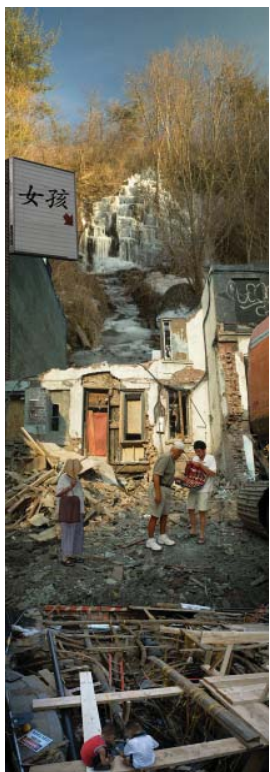

Lucent Weeping in the Shadow of Spring, 2010

c-print
60" x 20"

Merchant in a Shaded Dwelling, 2010

c-print
60" x 20"

EDUCATION

Maryland Institute College of Art, MFA, 2004
University of New Mexico, BFA, 1998

RECENT EXHIBITIONS

Sacred and Profane, Portsmouth Museum of Fine Art,
Portsmouth, NH, 2010

Babylon: Myth and Reality, British Museum, London, England,
2008

Presumed Innocence, DeCordova Museum, Lincoln, MA, 2008

Urban Seen: Images of City Life, Portland Museum of Art,
Portland, ME, 2008

WILL HOWCROFT

Newton, MA



Chapel, Colemans ON, 2008
archival pigment print
24" x 18"

Church, Brevard NC, 2010
archival pigment print
12" x 16"

EDUCATION

University of Chicago, AB, 1973

RECENT EXHIBITIONS

Icons + Altars, New Arts Center, Newton, MA, 2010

Artcetera, Cyclorama, Boston, MA, 2008

Photographs from the Collection, DeCordova Museum, Lincoln, MA, 1998

Claflin School Studios, Dana Hall School Gallery, Wellesley, MA, 1993



BRANDON JAMES

Cambridge, MA

Untitled from "All Things Big & Small", 2011
contact printed on 16" x 20" silver gelatin paper
17" x 14"

Untitled from "All Things Big & Small", 2011
contact printed on 16" x 20" silver gelatin paper
14" x 17"

EDUCATION

Maine Photographic Workshops, Certificate, 2002
Appalachian State University, BS, 2000

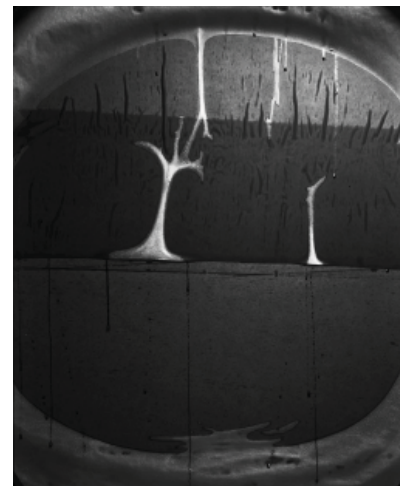

BRIAN KAPLAN

Brookline, MA

Hawk During Prescribed Burn, Eastham, 2011
4x5 negative, archival inkjet print
24" x 30"

Sandcastle Resort, Provincetown, 2011
4x5 negative, archival inkjet print
24" x 30"

RECENT EXHIBITIONS

Summer Party Silent Auction, Museum of Fine Arts Boston,
Boston, MA, 2011

Contemporary Culture: Eric Schubert & Brian Kaplan,
Panopticon Gallery, Boston, MA, 2011

16th Juried Exhibition, Griffin Museum, Winchester, MA, 2010

New England Photography Biennial, Danforth Museum of Art,
Framingham, MA, 2009



JORDAN KESSLER

Hudson, MA



Side of House Hit by Tornado, 2011
silver gelatin print
16" x 20"

Guy Beneath Splintered Tree Trunk, 2011
silver gelatin print
16" x 20"

EDUCATION

Massachusetts College of Art and Design, BFA, 2001

RECENT EXHIBITIONS

New England Photography Biennial, Danforth Museum of Art,
Framingham, MA, 2009



LISA KESSLER

Boston, MA



Hotel Bed, 2007
archival digital print
22" x 28"

Jester, 2010
archival digital print
22" x 28"

EDUCATION

Boston University, MS, 1998
Brown University, BA, 1984

RECENT EXHIBITIONS

Women Photographers, Selections from the LUAG Teaching Collection, Dubois Gallery at Lehigh University, Bethlehem, PA, 2011

Photo National 2011: A Survey of Contemporary Photography, University of Maine Museum of Art, Bangor, ME, 2011

Off the Wall, Danforth Museum of Art, Framingham, MA, 2011

Seeing Pink, Davis Orton Gallery, Hudson, NY, 2010



RACHEL LOISCHILD

Roslindale, MA

Untitled #005 from the series "Night Wanderings", 2009
color photograph
20" x 20"

Untitled #211 from the series "Night Wanderings", 2010
color photograph
20" x 20"

EDUCATION

Pratt Institute, MFA, 2007
Clark University, BA, 2005

RECENT EXHIBITIONS

Fresh Works, Flash Forward Festival, Boston, MA, 2011

Domestic Comfort, Jeonju Photo Festival, Jeonju, Korea, 2011

New England Photography Biennial, Danforth Museum of Art, Framingham, MA, 2009

Photography Invitational Exhibition, Monmouth Museum, Lincroft, NJ, 2008



MARY BETH MEEHAN

Providence, RI

Wedding Day, 2010
ultrachrome print
24" x 30"

Irish Politicians, 2007
ultrachrome print
24" x 30"

EDUCATION

University of Missouri School of Journalism, MA, 1993
Amherst College, BA, 1989

RECENT EXHIBITIONS

PRC Exposure 11, Photographic Resource Center, Boston, MA, 2011

Onward 11, Project Basha, Philadelphia, PA, and Ring Cube Gallery, Tokyo, Japan, 2011

New England Photography Biennial, Danforth Museum of Art, Framingham, MA, 2009

"City of Champions: A Portrait of Brockton, Massachusetts," Smith College, Northampton, MA, 2009

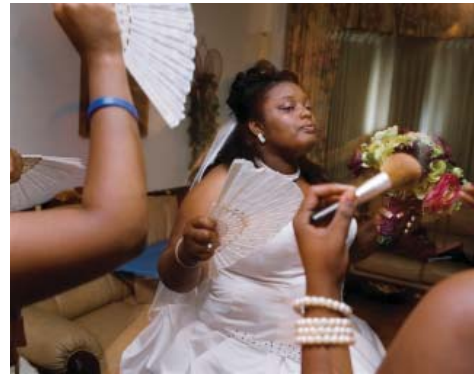

STEVE MILLER

Natick, MA



A Hot Day in Boston, 2011
photograph on rice paper chine colle'
17" x 25"

Three on the Sofa, 2011
photo etching on arches paper
11" x 8"

EDUCATION

School of the Museum of Fine Arts, Boston, Studio Diploma, 1978

RECENT EXHIBITIONS

Community of Artists, Danforth Museum of Art, Framingham, MA, 2011

Blue, Cambridge Art Association, Cambridge, MA, 2010

Off the Wall, Danforth Museum of Art, Framingham, MA, 2010

Your Best Shot, Roho Photo Gallery, Columbus, OH, 2009



DANA MUELLER

Somerville, MA



Site of Pickett's Charge, Gettysburg, Adams County, PA, 2009
archival pigment print
24" x 30"

Camp Edenton Field, Northeastern Regional Airport, NC, 2009
archival pigment print
24" x 30"

EDUCATION

Massachusetts College of Art and Design, MFA, 2007
The Art Institute of Boston, BFA, 2001

RECENT EXHIBITIONS

Exposure 2011, Photographic Resource Center, Boston, MA, 2011

Hail Traveler: The Photographer as Tourist and the Tourist as Subject, Rick Wester Fine Art Gallery, New York, NY, 2011

No Man's Land: Photographs by Bonnell Robinson & Dana Mueller, Rick Wester Fine Arts, New York, NY, 2010

No Man's Land: Photographs by Bonnell Robinson & Dana Mueller, Art Institute of Boston Gallery at University Hall, Cambridge, MA, 2009



CHRISTINE OSINSKI

Ridgefield, CT

My Childhood Camera, 2010
digital photograph
16" x 20"

My Father Projected, 2011
digital photograph
16" x 20"

EDUCATION

Yale University School of Art, MFA, 1974
School of the Art Institute of Chicago, BFA, 1971

RECENT EXHIBITIONS

Shoppers, Blue Sky Gallery, Portland, OR, 2010

Picturing New York: Photographs from The Museum of Modern Art, Irish Museum of Modern Art, Dublin, Ireland, 2010

Recollection: Thirty Years of Photography at The New York Public Library, The New York Public Library, New York, NY, 2010

Navigating Historical Waters, The Newhouse Contemporary Art Center, New York, NY, 2010

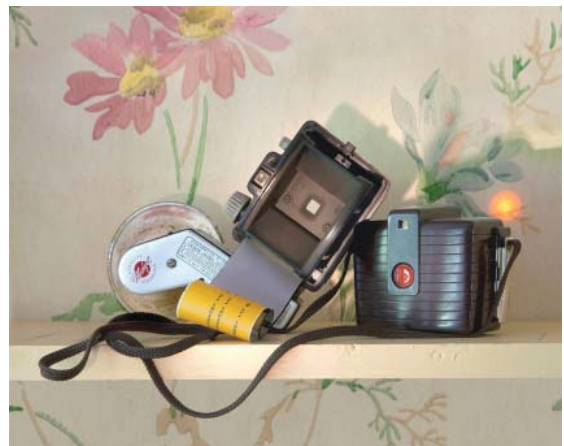

JANE PARADISE

East Orleans, MA

Somewhere in the City, 2010
archival digital print
18" x 12"

RECENT EXHIBITIONS

Prime Years, Gallery of Photography, Dublin, Ireland, 2011

The Olympics of People Watching, Mission Cultural Center of the Arts, San Francisco, CA, 2010

Anthology, Southeast Museum of Photography, Daytona, FL, 2009

Prime Years, Houston Center of Photography, Houston, TX, 2009

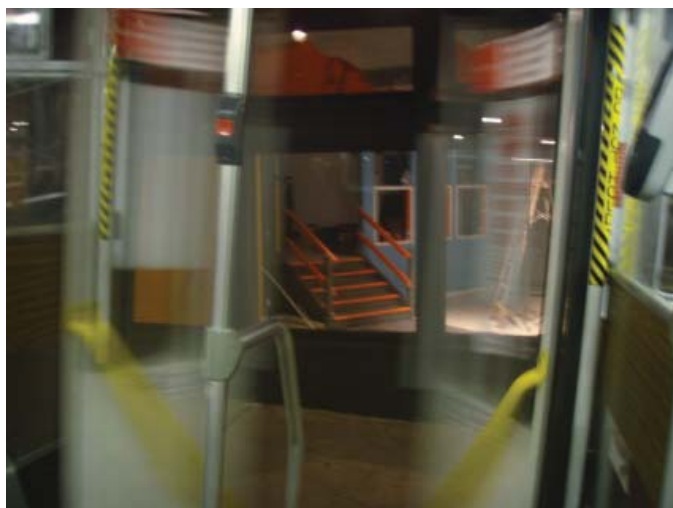

TONI PEPE

Winthrop, MA



Installment 4, 2010
archival inkjet
40" x 30"

Installment 6, 2010
archival inkjet
30" x 40"

EDUCATION

Boston University, MLA, 2011.
Rochester Institute of Technology, MFA, 2008

RECENT EXHIBITIONS

Fresh Works: A Sampler of New England Photographers,
Flash Forward Festival, Boston, MA, 2011

Angle of Repose, Center for Photography, Woodstock, NY,
2009

Angle of Repose, Bernard Toale Gallery, Boston, MA, 2008

Young American Photographers, Croatia Association of
Artists, Zagreb, Croatia, 2008

RICHARD PERRY

Lowell, MA



Milking 2, 2010
archival digital inkjet
20" x 27"

Garlic and Sauce, 2010
archival digital inkjet
20" x 27"

EDUCATION

Attended the School of the Museum of Fine Arts and
Massachusetts College of Art and Design

RECENT EXHIBITIONS

New England Scapes, Gallery 7, Maynard, MA, 2011

Holiday Show, Gallery 7, Maynard, MA, 2011

Continuing Education Exhibit, School of the Museum of Fine
Arts, Boston, MA, 2010



ZOE PERRY-WOOD

Lexington, MA

Lucia at the BAGLY Prom, 2011 (left)
archival inkjet print
24" x 30"

Aaron at the BAGLY Prom, 2011 (right)
archival inkjet print
24" x 30"

EDUCATION

University of Massachusetts, Boston, CAGS, 2005
University of Massachusetts Amherst, M.Ed., 1997
Massachusetts College of Art and Design, BFA, 1981

RECENT EXHIBITIONS

Flourish: Alumni Works on Paper, Bakalar Gallery at
Massachusetts College of Art and Design, 2011

Center Forward, The Center for Fine Art Photography, Fort
Collins, CO, 2011

Small Works International Competition, SoHo Photo, New York,
NY, 2011

Annual Juried Show, Photocenter NorthWest, Seattle, WA, 2010



SARAH POLLMAN

Allston, MA

Untitled (Lightpost), 2010

RA-4 C-Print

16" x 20"

Untitled (Curb), 2010

RA-4 C-Print

16" x 20"

EDUCATION

School of the Museum of Fine Arts and Tufts University, MFA, 2013

School of the Museum of Fine Arts, Boston, BFA, 2007

RECENT EXHIBITIONS

A Community of Artists, Danforth Museum of Art, Framingham, MA, 2011

A Taste of Boston, 808 Gallery, Boston, MA, 2011

Wide-Awake Dreaming: Photo Place Online Annex, Vermont Photography Workplace, Brattleboro, VT, 2010

A Community of Artists, Danforth Museum of Art, Framingham, MA, 2010

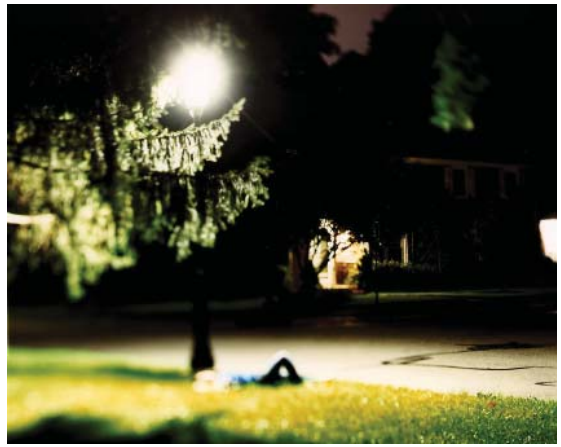

SUZANNE REVY

Carlisle, MA



Dandelion, 2009

Selenium toned silver gelatin

16" x 20"

T-Shirt, 2009

Selenium toned silver gelatin

16" x 20"

EDUCATION

Pratt Institute, BFA, 1984

RECENT EXHIBITIONS

Kids are People, Too, Panopticon Gallery, Boston, MA, 2011

Small Wonders, Griffin Museum of Photography, Stoneham, MA, 2009

New England Photography Biennial, Danforth Museum of Art, Framingham, MA, 2009

Small Wonders, Camera Club of New York, New York, NY, 2008

DENISE RIGGS

Easthampton, MA



Where They Fall, 2009
digital (unmanipulated) photograph
13" x 20"

EDUCATION

Savannah College of Art and Design, BFA, 1987

RECENT EXHIBITIONS

Vital Connections, Elusie Gallery, Easthampton, MA, 2011

Reflections, Nashawannuck Gallery, Easthampton, MA, 2010

Easthampton City Arts, Chamber Gallery, Easthampton, MA, 2008

Regional Exhibit, Monson Arts Council, Monson, MA, 2007

SALLY RUSSELL

Groton, MA

Wetlands 6, 2008
Tintype
12" x 14"

Wetlands 3 Revisited, 2011
Tintype
12" x 14"

EDUCATION

Attended the School of the Museum of Fine Arts, 1980-1982

RECENT EXHIBITIONS

Massachusetts Artists, Brush Gallery, Lowell, MA, 2011

Members Juried II, Concord Art Association, Concord, MA, 2011

Northeast Prize Show, Cambridge Art Association, Cambridge, MA, 2010

Frances Roddy Competition, Concord Art Association, Concord, MA, 2009



MARK SAVOIA

New Fairfield, CT

Hedging Religion, 2010
Digital Carbon Pigment Print
12" x 8"

Fried Dough, Just a Buck, 2006
Digital Carbon Pigment Print
12" x 7"

RECENT EXHIBITIONS

Images 2011, Fairfield Museum, Fairfield, CT, 2011

Upper Stairway Gallery, New England School of Photography,
Boston, MA, 2010

Grey Area: Artist Fellowship Recipients, Commission on
Culture & Tourism Gallery, Hartford, CT, 2010

Snapshot, Aldrich Contemporary Art Museum, Ridgefield, CT,
2002



WILLIAM SCULLY

Jamaica Plain, MA



Water Lily Study No. 20, 2011 (left)
archival pigment inkjet print
18" x 24"

Water Lily Study No. 2, 2011 (right)
archival pigment inkjet print
18" x 24"

EDUCATION

Temple University, MS, 1993
University of Massachusetts, Amherst, BS Industrial
Engineering, DOG

RECENT EXHIBITIONS

Spring Arts Competition, Schoolhouse Gallery, Provincetown,
MA, 2011

National Juried Exhibition, Cape Cod Art Association,
Barnstable, MA, 2011

Collective, Galatea Gallery, Boston, MA, 2010

Dark & Light, Attleboro Museum of Art, Attleboro, MA, 2010

MICHAEL SEIF

Watertown, MA



Nebula, 2010
archival pigment print
22" x 19"

I Become You, 2009
archival pigment print
22" x 19"

EDUCATION

Columbia University School of Journalism, Advanced Fellow, 1969

Cornell University, BS, 1964

RECENT EXHIBITIONS

*My N*de Valentine*, Rogue Space, Chelsea, NY, 2011

Nude 2011, Lexington Art League, Lexington, KY, 2011

Naturally Nude, CIAO Gallery, Jackson, WY, 2010

New Directions 2010: Down + Out, 23 Sandy Gallery, Portland, OR, 2010



LAUREN SHAW

Belmont, MA

Boy with Crown, 2011
archival inkjet print
16" x 20"

Two Boys with Bucket Toned, 2010
archival inkjet print
16" x 20"

EDUCATION

Rhode Island School of Design, MFA, 1972

RECENT EXHIBITIONS

Maine Women: Living on the Land, Baldwin Gallery at the Middle Tennessee State University, Murfreesboro, TN, 2008

Maine Women: Living on the Land, Farnsworth Museum, Rockland, ME, 2005

78th Annual International Exhibition, The Print Center, Philadelphia, PA, 2004

Photographers from the Permanent Collection, Museum of Fine Arts, Boston, MA, 2001



CINDY A. STEPHENS

Westford, MA

Wellesley, MA - 2009, 2009
archival inkjet print
20" x 24"

RECENT EXHIBITIONS

A Community of Artists, Danforth Museum of Art, Framingham, MA, 2011

Connections, Maine Media Gallery, Rockport, ME, 2011

15th Annual PRC Juried Exhibition, Photographic Resource Center, Boston, MA, 2010

Annual Members' Exhibition, Brush Gallery, Lowell, MA, 2010

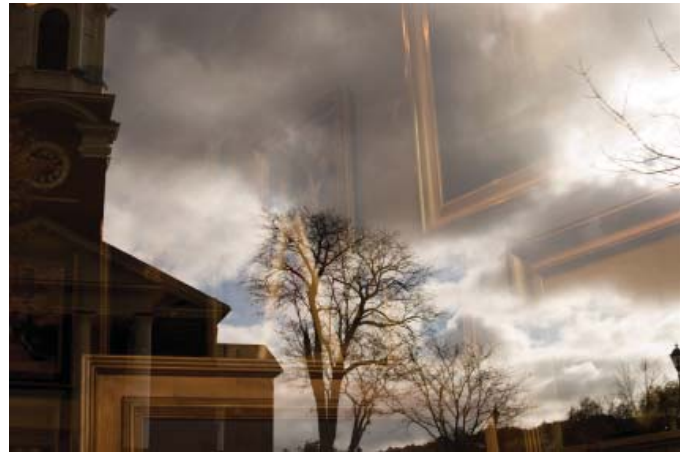

ROBERTA STONE

Jamaica Plain, MA



Merry, 2010
panel digital photograph, archival pigment print
18.5" x 25"

Frank and Barry, 2010
3 panel digital photo, archival pigment print
18.5" x 37.5"

RECENT EXHIBITIONS

Sarah Doyle Gallery, Brown University, Providence, RI, 2011

New England Photography Biennial, Danforth Museum of Art, Framingham, MA, 2009

Spring Arts Competition, Schoolhouse Gallery, Provincetown, MA, 2009

Women's Caucus For Art National Juried Exhibition, Arlington Art Museum, Arlington, TX, 2008



JOHNNY TANG

Boston, MA



Senbazuru: Crane Trunk, 2011
archival pigment print
24" x 16.3"

Senbazuru: Fanale, 2011
archival pigment print
24" x 36"

EDUCATION

Savannah College of Art and Design, BFA, 2009

RECENT EXHIBITIONS

Moment of Destruction, Kulturez Flagship Store, Cambridge, MA, 2011

30 Under 30, Gallery 263, Cambridge, MA, 2011

MassArt's Annual Benefit Art Auction, Massachusetts College of Art, Boston, MA, 2011

Print-ol-ogy, Old 4th Ward Art Walk, Atlanta, GA, 2009

EVA KOLEVA TIMOTHY

Newbury, MA

John and Abby, 2010
chromogenic metallic print
12" x 18"

Independently Minded, 2010
chromogenic metallic print
12" x 18"

EDUCATION

Oxford School of Photography, Certificate Program, 2005
Licentiate of the Royal Photographic Society of Great Britain, 2005
University of Utah, BA, 2000

RECENT EXHIBITIONS

Lost in Learning, Harold B. Lee Library at Brigham Young University, Provo, UT, 2011

Discoveries, Panopticon Gallery, Boston, MA, 2011

Lost in Learning, Griffin Museum of Photography, Winchester, MA, 2011

Photo Forum Exhibit, Museum of Fine Arts, Houston, TX, 2010



JARED TORELLO

Cambridge, MA

An Afternoon Snow Shower, 2011
archival inkjet on enhanced matte paper
16" x 20"

Reflection Self-Portrait in Rockport, MA Cottage, 2010
archival inkjet on enhanced matte paper
11" x 14"

EDUCATION

Massachusetts College of Art and Design, BFA, 2011

RECENT EXHIBITIONS

Thesis Exhibition Show, Massachusetts College of Art and Design, Boston, MA, 2011

All School Show, Massachusetts College of Art and Design, Boston, MA, 2010

The Annual AIDS Benefit Exhibitionn 2010: Everything But Paper Prayers, Barbara Krakow Gallery, Boston, MA, 2010

Enjoy It - Photography by Jared Torello, The Zinc Salon, Farmington, CT, 2010



DEBORA VANDER MOLEN

Henniker, NH



Ice Storm, 2010
silver gelatin print
8.5" x 8.5"

Joshua Tree, 2009
silver gelatin print
8.5" x 8.5"

EDUCATION

Massachusetts College of Art and Design, BFA, 1981
New England School of Photography, Certificate, 1980

RECENT EXHIBITIONS

The Extended Image, Addison Gallery of American Art, Andover, MA, 1999

New England Photographers, Danforth Museum of Art, Framingham, MA, 1992

Massachusetts Fellowship Exhibit, Clarence Kennedy Gallery, Cambridge, MA, 1986

Interiors, Art Institute of Boston, Boston, MA, 1981

DAVID WEINBERG

Brookline, MA



Breakfast Lunch Dinner, 2007
archival pigment print
18" x 12"

Beach Scene, 2009
archival pigment print
18" x 12"

EDUCATION

Boston University College of Communications, Certificate,
2006

RECENT EXHIBITIONS

Emergence of Self Through Creative Collaboration, Gallery
1581, Brookline, MA, 2010

Small Works, Lana Santorelli Gallery, New York, NY, 2010

Hollywood Florida: In with the New, Out With the Old,
Honan-Allston Branch of Boston Public Library, Allston, MA,
2007



WORKS AVAILABLE FOR PURCHASE

Mariah Azoti

Untitled (3), \$400

Untitled (4), \$400

Susan S. Bank

Salisbury Beach 1, \$750

Salisbury Beach 4, \$750

Andrew Buck

Rockface 15, \$2,500

Rockface 30, \$2,500

Christopher Chadbourne

Seeing Eye, Dog, \$775

Order Here, \$775

Caleb Cole

Oct. 22, 1939, \$900

First Communion, \$900

Daniel E. Davis

Drawing 004, \$1,680

Kitchen Wall, \$1,680

Bill Franson

I Have All the Art, \$750

Temporary Structures, \$750

Meggan Gould

Viewfinder #6, \$600

Viewfinder #10, \$600

Rebecca K. Gutwin

Upper Allston 2011, \$300

Julee Holcombe

Lucent Weeping in the Shadow of Spring, \$1,000

Merchant in a Shaded Dwelling, \$1,000

Will Howcroft

Chapel, Colemans ON, \$850

Church, Brevard NC, \$850

Brandon James

Untitled from "All Things Big & Small" (1), \$900

Untitled from "All Things Big & Small" (4), \$900

Brian Kaplan

Sandcastle Resort, Provincetown, \$1,500

Hawk During Prescribed Burn, Eastham, \$1,500

Lisa Kessler

Jester, \$1,000

Hotel Bed, \$1,000

Jordan Kessler

Side of House Hit by Tornado, \$500

Guy Beneath Splintered Tree Trunk, \$500

Rachel Loischild

Untitled #211 from the series "Night Wanderings", \$1,200

Untitled #005 from the series "Night Wanderings", \$1,200

Mary Beth Meehan

Irish Politicians, \$1,200

Wedding Day, \$1,200

Steve Miller

A Hot Day in Boston, \$800

Three on the Sofa, \$500

Dana Mueller

Site of Pickett's Charge, Gettysburg, Adams County, PA, \$1,200

Camp Edenton Field, Northeastern Regional Airport, NC, \$1,200

Christine Osinski

My Childhood Camera, \$1,000

My Father Projected, \$1,000

Jane Paradise

Somewhere in the City, \$295

Toni Pepe

Installment 4, \$1,600

Installment 6, \$1,600

Richard Perry

Milking 2, \$650

Garlic and Sauce, \$650

Zoe Perry-Wood

Lucia at the BAGLY Prom, \$800

Aaron at the BAGLY Prom, \$800

Sarah Pollman

Untitled (Lightpost), \$400

Untitled (Curb), \$400

Suzanne Revy

Dandelion, \$600

T-Shirt, \$600

Denise M. Riggs

Where They Fall, \$325

Sally Russell

Wetlands 6, \$600

Wetlands 3 Revisited, \$600

WORKS AVAILABLE FOR PURCHASE

Mark Savoia

Hedging Religion, \$300

Fried Dough, Just a Buck, \$300

William Scully

Water Lily Study No. 2, \$475

Water Lily Study No. 20, \$475

Michael Seif

I Become You, \$450

Nebula, \$450

Lauren Shaw

Boy with Crown, \$800

Two Boys with Bucket Toned, \$800

Cindy A. Stephens

Wellesley, MA - 2009, \$400

Roberta Stone

Frank and Barry, \$900

Merry, \$600

Johnny Tang

Senbazuru: Crane Trunk, \$1,500

Senbazuru: Fanale, \$4,000

Eva Koleva Timothy

Independently Minded, \$1,200

John and Abby, \$1,200

Jared Torello

An Afternoon Snow Shower, \$875

Reflection Self-Portrait in Rockport, MA Cottage, \$500

Debora Vander Molen

Joshua Tree, \$500

Ice Storm, \$500

David Weinberg

Beach Scene, \$400

Breakfast Lunch Dinner, \$400

Catalog edited and designed by:

Kristina Wilson, Curatorial Assistant & Museum Registrar, Danforth Museum of Art

Jenna DeLuca, Marketing, Membership & Development Assistant, Danforth Museum of Art

With special thanks to Curatorial Interns Mariah Azoti, Rebecca Bernard, Hillary Goodall, and Sarah Mueller.

Copyright 2011 by the Danforth Museum of Art, 123 Union Avenue, Framingham, MA 01702